

# БРОДВЕЙСКАЯ КЛАССИКА

ДЛЯ ГИТАРЫ СОЛО

В аранжировке  
Джейми Финдлея

 HAL • LEONARD®

# БРОДВЕЙСКАЯ КЛАССИКА

ДЛЯ ГИТАРЫ СОЛО

В аранжировке Джейми Финдлея

## СОДЕРЖАНИЕ \ CONTENT:

1. Ain't Misbehavin' from AIN'T MISBEHAVIN'	6
2. All the Things You Are from VERY WARM FOR MAY	11
3. Come Rain or Come Shine from ST. LOUIS WOMAN	22
4. Do I Love You Because You're Beautiful? from CINDERELLA	30
5. Hello, Young Lovers from THE KING AND I	34
6. Skylark	43
7. I'll Be Seeing You from RIGHT THIS WAY	50
8. Oh, What a Beautiful Mornin' from OKLAHOMA!	52
9. Smoke Gets in Your Eyes from ROBERTA	58
10. The Song Is You from MUSIC IN THE AIR	65
11. You'll Never Walk Alone from CAROUSEL	76
12. The Sound of Music from THE SOUND OF MUSIC	80
13. This Nearly Was Mine from SOUTH PACIFIC	87

# Ain't Misbehavin'

from AIN'T MISBEHAVIN'

Words by Andy Razaf

Music by Thomas "Fats" Waller and Harry Brooks

**A**

Moderately (♩ =  $\frac{3}{4}$ )

C6/G Bb<sup>o</sup>7 Dm7 Ab9 G9 Em7b5/Bb A7alt C#m9

*mf*  
let ring throughout

T 1 2 3 4 5 6 7 8 9 10 11  
A 2 3 4 5 6 7 8 9 10 11  
B 3 4 5 6 7 8 9 10 11

**B**

Dm9 G9 C6 E<sup>o</sup>7 Dm7 G13

T 12 13 14 15 16 17 18  
A 12 13 14 15 16 17 18  
B 12 13 14 15 16 17 18

C<sup>6</sup> E7#9b13 F6 Fmaj7 A7b5 Bb9 C6/E E<sup>o</sup>7

T 19 20 21 22 23 24 25  
A 19 20 21 22 23 24 25  
B 19 20 21 22 23 24 25

Dm7 G7b13 F13 E Bb9 A9 D#7 D7 G#7 G7alt

T 26 27 28 29 30 31 32  
A 26 27 28 29 30 31 32  
B 26 27 28 29 30 31 32

[illegible]

F# Fm(maj7) Bb9 C/E Eb/A Dm7 G13 Eb/D# C#

10 8 5 6 4 3 2 1 0 6 0 5 5 0 5 3 0 4 3 2 1 0 0 7

Chord progression: C6 F#9 Fm13 Cmaj9 Cm(add4) Bm11 E7#9 Am7 Am7b13

D9 B $\circ$ 7 C/G E $\circ$ 7 Fm6/Ab G13

C $\flat$  E7 $\sharp$ 9b13 F6 Fm(maj7) B9 Bb9 Em E $\circ$ 7

Dm7 G7b13 C $\flat$  F7 $\sharp$ 9 E7 $\sharp$ 9 A13 Dm7 Ab7 G7

**C**  
N.C.

Cmaj9 E7alt

F $\sharp$  Fm6 Bb13 Em7 A13 Ebm7 Ab13 Am7 D13 Dm7 G13

F13 E7 Bb7 A7 A7#9b13 D13 N.C.

**D**

E7alt Am D9

A6 A Gmaj7 Bb7

Am11 D13 F#°7 G/B Ab/C A/C# D9 B°7

C6/G E°7 Dm7 G7b13 C6 E7#9b13

F6 Fmaj7 G7b5 Bb9 C/E Eb/A Dm7 G13 F13

N.C. Dm9 G13b9

Free time Db7#11/G C7#11/F#

H.H. H.H. H.H. H.H. -----

# All the Things You Are

from VERY WARM FOR MAY  
Lyrics by Oscar Hammerstein II  
Music by Jerome Kern

**A**

Free time

Dbadd9 Dbm9maj7 Dbm13 Cm7 Cm7b6 B°7 Ab°7 Bbm7 Eb13 Ebaddb9

*mf*  
*let ring throughout*

TAB

6	6	0	6	11	11	9	9	4	4	4	3	4	7	8	8	6	1	2	1	4	13	15
6	6		6	9	9	9	9	3	3	3	3	4	7	8	8	6	1	2	1	4	13	15
4	4		4	10	10	8	8	3	3	3	3	4	6	7	4	3	1	1	1	1	12	14
													6	7	4						11	

Amaj7

B13/A

Amaj7#11

TAB

16	14	12	11	12	11	14	9	7	10	9	7	4	6	6	4	6	4	5	4	6	5
16	14	12	11	12	11	14	9	7	10	9	7	4	6	6	4	6	4	5	4	6	5
14	14					14	9	7	10	9	7	4	6	6	4	6	4	5	4	6	5
14	14					14	9	7	10	9	7	4	6	6	4	6	4	5	4	6	5

**B**

Moderately fast (♩ =  $\frac{3}{4}$ )

Fm7

Bbm

E7add4

Eb7add4

A7

Abmaj9

TAB

9	9	9	9	9	9	9	9	9	9	9	9	9	9	9	9	9	9	9	9	9	9
9	9	9	9	9	9	9	9	9	9	9	9	9	9	9	9	9	9	9	9	9	9
9	9	9	9	9	9	9	9	9	9	9	9	9	9	9	9	9	9	9	9	9	9
9	9	9	9	9	9	9	9	9	9	9	9	9	9	9	9	9	9	9	9	9	9

Dbmaj7

Dm7

G7b9

Cmaj7

TAB

7	7	7	7	7	7	7	7	7	7	7	7	7	7	7	7	7	7	7	7	7	7
7	7	7	7	7	7	7	7	7	7	7	7	7	7	7	7	7	7	7	7	7	7
7	7	7	7	7	7	7	7	7	7	7	7	7	7	7	7	7	7	7	7	7	7
7	7	7	7	7	7	7	7	7	7	7	7	7	7	7	7	7	7	7	7	7	7

Chords: Cm7, Fm, B9, Bb9, Bb/Ab, Ebmaj7/G

2/3

Chords: Abmaj9, Am7, F#o7, Gmaj9

4/4

Chords: Am7b5, Ab/D, Gmaj7

4/4

Chords: F#m11, B7b9#11, Emaj7, C+

4/4

Chords: Fm7, Bbm, Eb7, A7, Abmaj9

4/4

D $\flat$ maj7D $\flat$ m9maj7

Cm7

B $\circ$ 7

B $\flat$ m7E $\flat$ 7A $\flat$ 9

C

N.C.

Abmaj7 G7#11 C7#9 Gbm7

Fm7 Bbm7 Eb9 Abmaj7

Dbmaj9 Dm7 G7#9b13 Cmaj13 Cmaj7#11 Cmaj13 C#

Cm11 Fm7 D°7 Ebmaj9

Abmaj13 D7#9 Gmaj7#11/B

N.C.

**Faster**

Bbm9 Eb7b9 Ab6 Gm7b5 C7#9

Fm7 Bbm7 Eb9sus4 Abmaj9

N.C.

[illegible]

Gm7 F#m7

4 6 7 10 10 8 10 8 7 7 6 7 7 11 9 8 11

Db<sup>9</sup> Dbm7 Cm7 B7<sup>#9</sup>

4 4 6 5 5 2 4 1 3 2 2 3 0

Bbm11

1 2 1 1 1 4 13 13 13 13 (13)

**D**

Fm11 Bbm Eb7sus4 A7 Abmaj9

0 0 0 0 9 9 0 0 0 8 0

Dbmaj7 Dm7 G7b9 Cmaj7

6 6 6 6 7 8 5 6 5 7 5 6 5 7 5 6 5 7 5 8

Cm7 Fm Bb9 Bb/Ab Ebmaj7/G

3 4 4 4 4 4 6 4 3 3 3 3 3 0

Am11b5 D7 Gmaj7

Harm.

Pitch: D

[illegible]

Chords: C+, Fm7, Bbm, Eb7, A7, Abmaj9

Fretboard diagram showing fingerings for the first six frets across six strings.

Bbm7 Eb7 Cm7 F7

**E**  
Bbm7 Eb13 Eb7 Db7#9 -

C7#9 Db7#9 Db7alt

C7#9 Db7#9 C7#9

Db7#9 Dbadd#9

Cadd#9      Aadd#9      Db7#9

C7#9      Db7#9 -

C7#9      C7#9b13      Db7#9

C7#9      Db7#9

Slower  
C7alt

# Come Rain or Come Shine

from ST. LOUIS WOMAN

Words by Johnny Mercer

Music by Harold Arlen

**A**

Moderately (♩ =  $\overset{3}{\text{♩}}$ )

Fmaj7/C Ab13

Gm9 F7sus4

Am7b13

D7b9b13

Bbadd9

Badd9

Cadd9 Dbadd9

Am11

*mf*  
let ring throughout

D7alt

Gm7

C13

Bb13

A7b13

Ab13

Gm7

Gbmaj9

**B**

Fmaj7

Em11b5

A7b13

Dm9

Ab7 G7

Harm.

Gm9

C13b9

Fmaj7

Cm7

F13

Bbm7

Eb7      Fm11      Dm7b5      Gm7b5      Gb/C      Fm11      B7 Bb7

Chords: Dm7b5, G7, Ab9, Ab13, Am7b5, D7b9, Gm7, C7b9

Fretboard diagrams showing fingerings for the guitar.

[illegible][illegible]

Chords: Dm7, Bm7b5, A7alt, Ab13, G13, C7b9#11

Fret numbers: 5 6 7 10 | 12 11 13 10 12 10 | 13 6 4 5 3 2 6 5

**C**  
N.C.

Chords: G13#11, Gm7

Fret numbers: 3 5 2 5 | 6 6 7 4 7 4 5 8 | 7 X 7 6 | 9 10 12 10 8 11 10 8 10

Chords: Db13, C13, Cm7, E7#9, Bm7

Fret numbers: 10 11 11 10 | 10 8 9 8 10 11/12 8 10 10 | 7 10 8 10 8 7 10 8 | 10 6 9 7 7 0

Chords: Bbm7, E°7, Fm11, D#m7b5, Dm7b5, Bbm6

Fret numbers: 6 8 6 9 7 6 6 6 | 7 6 6 5 5 5 6 | 8 6 5 9 8 7 6 | 9 8 6 8 7 5 0

Chords: Dm7b5, G7, Cm7, F7, Am7b5, D7#9, Gm7, C13

Fret numbers: 4 4 3 5 4 | 1 4 1 2 1 | 4 0 6 5 4 | 11 10 10 8 10 9 8 7 7

Fsus2 F Fmaj7 F6 Em7b5 A7#9b13 C7b9b13 N.C.

C7 Bb/D B/D# C/E Gm7 A

9 9 10 11 12 0 | 11 8 9 10 12 14 14 9 10 11

N.C.

7 10 8 10 8 10 10 8 10 7 | 8 7 5 8 7 6 7 6 X

Bbm7 Eb7b9 Fm7 Dm7b5 Bbm7b5 Gb/C

11 9 7 6 4 6 | 9 8 6 6 4 | 5 5 6 6 5 6 | 8 8

Dm7b5 G7#11 Cm7 Gb7 F13

8 6 9 8 6 7 6 8 6 7 8 | 0 5 6 5 6 3 4 2 3 1 | 3 4 2 3 1 2 3 | 2 1 4

Am7b5 F#o7 Gm11 C7alt

5 5 4 7 5 8 10 10 | 10 10 11 13 11 9 8 11 | 9 10 8 10 13 12 13 9 10 9 11 10 12 10 9 12 10 11 10 11 12 11 10 12

N.C.

9 10 8 10 13 12 13 9 10 9 11 10 12 10 9 12 10 11 10 11 12 11 10 12

Am7

Bm7b5

Em7b5

A7b13

Dm9

G#7

**G7**

C7b9

F8

**D**

N.C.

A13sus4

A7b13

Dm7

Ab9 G9

F/G G7#11

Gm9 C13b9 Fmaj7 Cm7 F13 F7b13

Bbm Bbm/A Dm7b5 Gm7b5 Gb/C Fm11 B7 Bb7

[illegible]

D9 Dm9 G/B

10 10 10 10 10 10 7 10 10 10 10 10 6 10 10 10 10 10 10 10 10 10 7 7 9

Dm7 Bm7b5 C#o7 Dm7 Abo7 Em7b5

5 5 6 7 10 12 10 12 13 10 12 5 5 6 7 10 12 12 10 13 10 12

Dm7 Bm7b5 Em7b5 A7b9b13 Dm7 Ab7 G7 Gm7 C13 Dbm7 Cm

5 5 6 7 10 12 12 10 13 10 12 10 11 10 9 8 11 10 9 8 11 10 9 8 9 8

F9 Bm7b5 Bbm9 Am7 D7b9b13

10 8 8 7 7 6 8 8 5 5 5 6 6 6

Gm7 C7b9 Gmaj7#11 F#maj7#11 Fmaj7#11

5 6 7 8 2 4 1 0 2 4 1 0 1 2 3 4

\*Strum strings behind bridge.

# Do I Love You Because You're Beautiful?

from CINDERELLA

Lyrics by Oscar Hammerstein II

Music by Richard Rodgers

**A**

Slowly

Gm/D

D7b9

Dm7

D7b9b13

*mf*

*let ring throughout*

TAB

D5

Cm/D

Bb +/D

D7#9

B/C

**B**

Gm9

D7b9

Gm7

C13

C7

F13

Bb9

Eb9

Am7b5

D7#9 D7b9

Copyright © 1957 by Richard Rodgers and Oscar Hammerstein II  
Copyright Renewed

This arrangement Copyright © 2009 by WILLIAMSON MUSIC  
WILLIAMSON MUSIC owner of publication and allied rights throughout the world  
International Copyright Secured All Rights Reserved

Gm9 D7b9 Gm7 C13 C9 C7b9

Fingerings: 3 3 3 2 4 2 | 3 5 3 4 3 6 3 | 10 10 5 | 5 5 5 5

Ebmaj7 F13 F13/Gb Fm9 D°7

Fingerings: 7 8 8 3 1 1 2 | 1 1 1 1 1 1 | 1 1 1 3 2 1 | 0 1 0 1 1 3

Ebmaj7 Eb°7 Bb6 Am7b5 D7#9

Fingerings: 7 7 6 6 6 5 8 5 | 6 6 6 6 6 6 | 4 6 6 6 6 6 | 5 5 5 5 0

Gm Bbmaj13b5 Cm11 F9 D7#9

Fingerings: 3 3 3 3 3 3 3 3 | 5 3 3 5 4 0 | 8 7 8 8 6 4 0

Gm7 D7b9b13 Gm7 C7 Cm7 F7b9

Fingerings: 11 11 11 11 11 11 8 10 11 | 11 8 8 10 11 10 10 | 8 10 6 8 8 8 0 0

Bbmaj7 C7b9 Gm11 Am7b5 F7b9 Bb5 Eb7 D7

10 10 10 10 10 13 11 8 6 6 5 5 6 5 3 5/6 5 6 4/5 4 5 3

**C**

Gm D7 C9 C11 C7#11 C11

3 5 4 7 5 4/5 8 7 6 8 6 8 5 6 8 8 8 6 8

F7sus4 F13 D7#9/A Bbmaj9 A7#9b13 C7 D7b9

10 11 10 8 8 6 6 4 3 7 5 3 8 6 6 8 6 5 3 2 4 5 5 0 0 5

Gm7 Dm Ab7 Gm7 Am7 Gm7 G7 C7

3 3 3 6 6 7 3 3 5 6 6 7 8 10 12/15 12 10 8 11 10 8 10 9 7 10 3 3 5 6 6 3 3 5 5 0 8 7

Cm7 F7b9 Fm7 B13 B7b13

10/11 8 10 11 7 10 8 9 8 8 11 9 8 9 6 9 8 7 8 7 6 7 0 6

Eb6 Eb7 Bb6 Eb9 Am7b5 D7#9

C13sus4 C7 F7sus4 Gb7sus4 F7sus4 F#o7 Gm7 D7b13

Gm7 C7 Cm7 Bbmaj7 D7b9 Ebmaj13 Eb6

Dm7b5 G7b13 G7/B Cm7 Cm9/Gb A°7 Em7b5 *Freely*

*rit.*

Ab13sus4 Dm7 C#o7 F13sus4 F7b13 D/Bb

Harm.

# Hello, Young Lovers

from THE KING AND I

Lyrics by Oscar Hammerstein II

Music by Richard Rodgers

**A**

Jazz Swing (♩ =  $\frac{3}{4}$ )

Cmaj7/G

F/G

Cmaj7/G

Gsus4

Tablature for Section A:

Measure	T	A	B
1	1	4	3
2	0	2	3
3	1	4	3
4	0	5	0

Em11

A7#9b13

Dm7

G13

Tablature for Section A (continued):

Measure	T	A	B
5	7	10	7
6	8	6	5
7	5	0	0
8	3	6	0

**B**

C♯

Dm11

Em11

Dm9

G13

Tablature for Section B:

Measure	T	A	B
1	7	3	3
2	5	6	7
3	5	8	6
4	5	5	0

Cmaj7

C♯°7

Dm7

G7/B

Tablature for Section B (continued):

Measure	T	A	B
5	5	5	0
6	4	6	3
7	3	3	5
8	2	3	0

Copyright © 1951 by Richard Rodgers and Oscar Hammerstein II

Copyright Renewed

This arrangement Copyright © 2009 by WILLIAMSON MUSIC

WILLIAMSON MUSIC owner of publication and allied rights throughout the world

International Copyright Secured All Rights Reserved

Fm G7/B Ebmaj7 G7

1 1 1 3 3 5 3 1 3 0 3 0

Dm7 F/G G9 C6 G

7 3 3 0 1 0 1 1 3 3 3 0

C6 Dm11 Em11 Dm9 G13

3 3 0 3 5 6 7 5 0 6 7 0 3 0

Cmaj7 C#o7 G F/G G9 G7b9

7 5 5 4 3 5 3 3 0 3 1 0 1 0

Fm G7/B Ebmaj7 G7/B

1 1 1 3 3 5 3 1 3 0 3 0

Dm7 F/G G9 C6 Gm11

5 0 3 0 1 2 3 0 1 2 3 0 1 3 0

Fsus2 Bb/C Fmaj9 Bb/C

1 1 0 6 8 6 3 6 5 6 8 0

F# Bb/C Fmaj7

8 6 6 5 6 9 10 10 9 7 8 7 0

E7b9 Am

5 4 4 4 6 5 7 7 5 5 5 7 8 0

Dm7 Bb/Ab B°7

6 6 5 3 3 3 0 2 3 3 2 0

C6 Dm11 Em11 Dm9 G13

First system of guitar music. Chords: C6, Dm11, Em11, Dm9, G13. The bass line includes fret numbers 3, 3, 0, 5, X, 7, 0, 0, 3, 0.

Cmaj7 C#o7 Bb/Ab G7/B

Second system of guitar music. Chords: Cmaj7, C#o7, Bb/Ab, G7/B. The bass line includes fret numbers 3, 0, 4, 0, 0, 2, 0.

Fm G9 Ebmaj7 G7/B

Third system of guitar music. Chords: Fm, G9, Ebmaj7, G7/B. The bass line includes fret numbers 1, 1, 0, 1, 0, 2, 2, 0.

Dm7 F/G G9 C6

Fourth system of guitar music. Chords: Dm7, F/G, G9, C6. The bass line includes fret numbers 3, 0, 3, 3, 0, 3, 2, 2, 3, 0.

F6 Fm7 C7b13 C6 A7

Fifth system of guitar music. Chords: F6, Fm7, C7b13, C6, A7. The bass line includes fret numbers 6, 6, X, 6, 8, 9, 0, 0, 5, 5, 0.

Dm7
E♭<sup>9</sup>
N.C.

5 5 5 6 6 7 8 5 8 6 5 8 7 5 4

**C** N.C.

7 7 5 3 2 2 5 3 3 5 6 7 5 4 6 7 8 6

C<sup>♯</sup>7
Dm7
N.C.

7 10 7 8 X 4 X 6 3 6 5 4 3 5 3 4 5 4 3 5

1 3 4 5 3 3 2 5 5 6 5 7 8 5 7 10 9 7 8 10

A7
Dm7
G7

11 10 12 10 9 10 8 10 7 8 7 10 8 10 8 6 5 5 0 5 0 5 3 4 3 0

C<sup>9</sup> Dm7 Em7 Dm9

Handwritten fingering numbers for the first system (measures 1-4):

Measure	Hand	Fingering
1	Right	7
	Left	2, 3, 3
2	Right	7
	Left	2, 3, 3
3	Right	7
	Left	5, 5
4	Right	7
	Left	10, 7, 10, 12, 10, 13, 12

N.C. C<sup>#</sup>o7 Dm9

Handwritten fingering numbers for the second system (measures 5-7):

Measure	Hand	Fingering
5	Right	10, 8, (8), 9, 8
	Left	10, 8, 9
6	Right	8, 9, 8, 10
	Left	8, 9, 8, 10
7	Right	12, 10, 8, 7
	Left	10, 8, 10, 9

Fm11 G/B Eb<sup>9</sup> Dm7

Handwritten fingering numbers for the third system (measures 8-11):

Measure	Hand	Fingering
8	Right	6
	Left	8, 8, 8
9	Right	7
	Left	8, 5, 5, 0
10	Right	6
	Left	6, 6, 8
11	Right	6
	Left	3, 5, 6

G13 F/G G9 G7b9 C

Handwritten fingering numbers for the fourth system (measures 12-15):

Measure	Hand	Fingering
12	Right	7
	Left	5, 4, 3, 3
13	Right	7
	Left	5, 4, 3, 3
14	Right	7
	Left	1, 0, 2, 3, 1
15	Right	7
	Left	1, 0, 2, 2, 2

F6 Bb/C Fmaj9 Bb/C

Handwritten fingering numbers for the fifth system (measures 16-19):

Measure	Hand	Fingering
16	Right	6
	Left	6, 7, 8
17	Right	6
	Left	6, 5, 6, 8
18	Right	7
	Left	7, 8, 9, 8, 7, 8
19	Right	6
	Left	6, 5, 6, 8

Fm G7 Ebmaj7 G7/B

Fingering: 1 1 0 | 3 3 X | 5 3 0 | 2 2 0

Dm7 G7 Gm11 Gb7#11

Fingering: 5 0 3 | 1 3 4/5 5 | 3 2 0

F6 Fm7 C7b13 A7

Fingering: 6 6 X | 6 8 9 8 | 8 8 0 5 5 8

Dm7 Bb/Eb G#o7 C6 Dm

Fingering: 5 5 5 | 6 7 6 X | 7 8 8 0 | 10 12 13

G7sus4

Fingering: 12 10 8 | 8 10 10/12 | 10 0 8 10 | 3 5 5/6

F/G

C

G7sus4

5 7 5 1 3 3/5 1 0 3 3 5 0

G/C

Gm11

C $\sharp$ 

7 8 6 8 6 3 5 3 0

Free time  
F/G

Cmaj7

Fmaj7/G

1 0 1 0 1 0 3 3 0

N.C.

Cmaj7/G

2/3 3 3 3 5 7 5 3 1 0 0 0 0 0 0 0

# Skylark

Words by Johnny Mercer  
Music by Hoagy Carmichael

A

Freely

Csus4

A<sup>b</sup>13

E<sup>b</sup>/D<sup>b</sup>

B<sup>b</sup>m7<sup>b</sup>6

*mf*  
*let ring throughout*

A<sup>m</sup>7

D7<sup>#</sup>9 E<sup>b</sup>7 G<sup>b</sup>7

D7alt

G<sup>m</sup>7

C13

C7<sup>#</sup>9

F<sup>maj</sup>13

G<sup>m</sup>7

A<sup>m</sup>11

B<sup>b</sup>7<sup>#</sup>11

G<sup>b</sup>7<sup>#</sup>11

F<sup>maj</sup>7

B7

B<sup>b</sup>maj7

A<sup>m</sup>7

A<sup>+</sup>

D<sup>m</sup>

D<sup>m</sup>/A<sup>b</sup>

G7

G<sup>m</sup>7

C7

C7/G<sup>b</sup>

Copyright © 1941, 1942 by Songs Of Peer, Ltd. and WB Music Corp.

Copyright Renewed

This arrangement Copyright © 2009 by Songs Of Peer, Ltd. and WB Music Corp.

International Copyright Secured All Rights Reserved

F Dm7 Gm7 C7sus4 Gbmaj7#11

3 5 7 5 5 6 5 3 5 6 1 3 2

Fmaj13 Gm11 Am7 Bbmaj7 C7b13 G°7

10 10 8 10 11 10 11 13 12 13 13 12 10 8 6

Fmaj7 B7#11 Bbmaj13 Am A7b13 A7add4

5 5 5 5 6 7 X 6 5 5 8 10 8 5 6 3

Dm11 G13 Gm7 C#°7 G°7 C9 C#°7

7 5 3 3 5 6 3 4 3 6 4 4 4 4

F/A C7alt F# B7#11

6 5 8 11 10 8 9 8 11 10 8 5 8

Bbmaj9/D      B°7      Cm11      F7

Fingering: 6 6 6 5 6 7 6 | 4 3 6 5 4 2 3 4 | 7 6 7 6 | 7 3 2 4

Bbadd9      Bb6b5      Am7b5      D+      D/F#

Fingering: 3 3 3 3 3 3 3 3 | 4 3 5 3 2 6 | 5 5 5 5 5 5 | 5 2

Gm      Cm9      F9b13      Bb8

Fingering: 0 3 3 2 1 3 0 | 3 1 3 2 5 5 6 | 3 3 3 3 3 3 3 | 6

Amaj9      F#m7      B9      E      F#7#11

Fingering: 7 6 4 5 2 | 2 2 2 4 2 | 2 2 2 3 2 1 | 2 2 2 2 2 2 | 2 2 2 2 2 2

Fmaj13      Gm(add9)      Am11      Bb7#11      Gb7#11

Fingering: 3 2 2 3 3 7 3 | 5 5 5 6 5 7 1 3 | 1 2 2 3 3 5 3 | 5 5 5 6 5 7 2 3 | 1 2 2 2 2 2 2

F#m B7 Bb6 Am7 A+

Fretboard diagram for measures 1-5:

- Measure 1: 1 0 2 2 2 2 2
- Measure 2: 0 0 3 1 2 3 0
- Measure 3: 1 1 1 2 2 2 5

Dm G7 Gm7 C7 C7/Gb

Fretboard diagram for measures 6-10:

- Measure 6: 3 3 3 5 4 3 2
- Measure 7: 2 2 4 3 2 3 1
- Measure 8: 0 3 2 3 0 2 2

F/A Eb/Bb E/B F/C D7#9 Gm7 C7#9

Fretboard diagram for measures 11-15:

- Measure 11: 7 5 8 5 7 6 6
- Measure 12: 10 7 9 6 5 6 3
- Measure 13: 8 5 4 3 6 4 1
- Measure 14: 2 1 3 3 3 3 3

**B**

( $\text{♩} \text{♩} \text{♩} = \text{♩} \text{♩} \text{♩}$ )

F6 Gm7 Am7 Gm7 C7alt

Fretboard diagram for measures 16-20:

- Measure 16: 2 3 3 3 5 6 5
- Measure 17: 0 1 3 5 5 5 0
- Measure 18: 5 5 5 0 3 5 8
- Measure 19: 11 8 8 8 8 8 8

F#m B7#11 Bbmaj7 Am11 Am7 A7alt

Fretboard diagram for measures 21-25:

- Measure 21: 10 8 4 5 8 6 6
- Measure 22: 9 10 8 6 5 8 7
- Measure 23: 0 5 0 0 0 0 0
- Measure 24: 6 6 6 6 6 6 6

Dm7 G7#11 Gm7 N.C.

Am7 C7b13 Gm7 C+

N.C. Am7 Dm7b6

F/A B/A B7#11 Bbmaj7/D F# A7b13

Dm9 G7#11 Gm7 C#o

F C7alt Dm7 Dbm7 Cm7 F7/C

5 2 3 3 X 8 10 11 9 8 11 8 10 8 10 9 8 6 5 8

**C** Bb6 B°7 Cm11 C°7

13 6 6 6 6 6 6 6 15 13 11 11 10 10 10 11

Bbmaj9 Bb6 Am7b5 D7alt Gm

10 10 6 6 6 6 5 6 5 8 6 5 11 10 8 6 5 3

Cm9 F13 Bb6 Bb6

3 6 10 8 9 8 11 8 (8) 10 13 15 14 13 6 6 7 7

Bm9 F#m7 Bm9 E7b9b13 A6 Bb7b9

9 12 12 14 9 10 11 8 9 0 9 9 8 8 5 4 0 0

Fmaj13

Gm(add9)

Am11

Bb7#11

Gb7#11

Fmaj7

B7

Bbmaj7b5

Am7

A+

Dm

Ab°7

G7

G7b5

Gm7

C7

C7/Gb

**D**

(♩♩♩ = ♩♩♩)

F/A

Eb/Bb

E/B

Bm7b5

A7alt

B7alt

D7#9

F#°7

Gm13

C7#9 C7b9

Fmaj7#11

8va

loco

Fm11 Dm75 Gm7b5 C7alt Gm11 E°7 F7b9 Bb9b5 Ebmaj7/G Dm7b5 B°7

Ab9 C7b9 Fm7 C#°7 Ab/Bb E7b9 Gm7b5 E°7 C7#11

Fm11 Eb6 Dm7b5 G7b9sus4 G7 Cm Cm(maj7)Cm7 F13 Ab Abmaj7 Ab9 F#13 Ab/Eb

Fm7b5 Bb(b9) F°7 Emaj13 D#m7 C#m7 Bmaj7

A#m7 G#m7 Emaj7 Ebmaj7 Eb9#11

# Oh, What a Beautiful Mornin'

from OKLAHOMA!  
Lyrics by Oscar Hammerstein II  
Music by Richard Rodgers

**A**

Moderately (♩ =  $\overset{\frown}{\text{J}}\text{J}\text{J}$ )

Emaj9 B13sus4 Eadd9 A/B

*mf*  
let ring throughout

TAB

Emaj7 A/B Eadd9 A/B

Harm.

0 X 7 0 0 7 7 0

**B**

E B9sus4 E A/B

4 2 5 4 5 4 7 5 6 7 5 7 8 6 0

Emaj7 B7sus4 C#m11 Am13

4 7 5 2 4 5 4 5 4 4 0 5 5 5

Copyright © 1943 by WILLIAMSON MUSIC  
Copyright Renewed

This arrangement Copyright © 2009 by WILLIAMSON MUSIC  
International Copyright Secured All Rights Reserved

C#m7 B9 E<sup>6</sup> Amaj13

4 7 5 2 4 5 7 5 9 9 6 5

Emaj7 D<sup>o</sup>7 B13sus4 B7<sup>b</sup>13

7 8 8 6 6 7 6 7 6 5 7 7 7 8 7 7

E<sup>6</sup> C#m7 Dadd9 Aadd9

7 4 4 5 4 7 10 10 11 12 9 8 8

E<sup>6</sup> C#7#9 F#13sus4 F#7<sup>b</sup>13 B9 B<sup>b</sup>9

7 4 4 5 4 7 2 4 3 2 2 2 1 1

E<sup>6</sup> G#7<sup>b</sup>13 A<sup>6</sup>11 A9/G

7 9 8 4 7 11 11 11 11 12 12 10

Emaj7 B9sus4 Emaj7 B7b9

4 4 4 7 5 2 4 5 4 7 7 4 7 5 0

0 0 2 0 0 7 0

Chord progression: C#m7, B9, E9, Amaj13

Melody: C#4, D#4, E4, F#4, G#4, A4, B4, C#5, D#5, E5, F#5, G#5, A5, B5, C#6, D#6, E6, F#6, G#6, A6, B6, C#7, D#7, E7, F#7, G#7, A7, B7, C#8, D#8, E8, F#8, G#8, A8, B8, C#9, D#9, E9, F#9, G#9, A9, B9, C#10, D#10, E10, F#10, G#10, A10, B10, C#11, D#11, E11, F#11, G#11, A11, B11, C#12, D#12, E12, F#12, G#12, A12, B12, C#13, D#13, E13, F#13, G#13, A13, B13, C#14, D#14, E14, F#14, G#14, A14, B14, C#15, D#15, E15, F#15, G#15, A15, B15, C#16, D#16, E16, F#16, G#16, A16, B16, C#17, D#17, E17, F#17, G#17, A17, B17, C#18, D#18, E18, F#18, G#18, A18, B18, C#19, D#19, E19, F#19, G#19, A19, B19, C#20, D#20, E20, F#20, G#20, A20, B20, C#21, D#21, E21, F#21, G#21, A21, B21, C#22, D#22, E22, F#22, G#22, A22, B22, C#23, D#23, E23, F#23, G#23, A23, B23, C#24, D#24, E24, F#24, G#24, A24, B24, C#25, D#25, E25, F#25, G#25, A25, B25, C#26, D#26, E26, F#26, G#26, A26, B26, C#27, D#27, E27, F#27, G#27, A27, B27, C#28, D#28, E28, F#28, G#28, A28, B28, C#29, D#29, E29, F#29, G#29, A29, B29, C#30, D#30, E30, F#30, G#30, A30, B30, C#31, D#31, E31, F#31, G#31, A31, B31, C#32, D#32, E32, F#32, G#32, A32, B32, C#33, D#33, E33, F#33, G#33, A33, B33, C#34, D#34, E34, F#34, G#34, A34, B34, C#35, D#35, E35, F#35, G#35, A35, B35, C#36, D#36, E36, F#36, G#36, A36, B36, C#37, D#37, E37, F#37, G#37, A37, B37, C#38, D#38, E38, F#38, G#38, A38, B38, C#39, D#39, E39, F#39, G#39, A39, B39, C#40, D#40, E40, F#40, G#40, A40, B40, C#41, D#41, E41, F#41, G#41, A41, B41, C#42, D#42, E42, F#42, G#42, A42, B42, C#43, D#43, E43, F#43, G#43, A43, B43, C#44, D#44, E44, F#44, G#44, A44, B44, C#45, D#45, E45, F#45, G#45, A45, B45, C#46, D#46, E46, F#46, G#46, A46, B46, C#47, D#47, E47, F#47, G#47, A47, B47, C#48, D#48, E48, F#48, G#48, A48, B48, C#49, D#49, E49, F#49, G#49, A49, B49, C#50, D#50, E50, F#50, G#50, A50, B50, C#51, D#51, E51, F#51, G#51, A51, B51, C#52, D#52, E52, F#52, G#52, A52, B52, C#53, D#53, E53, F#53, G#53, A53, B53, C#54, D#54, E54, F#54, G#54, A54, B54, C#55, D#55, E55, F#55, G#55, A55, B55, C#56, D#56, E56, F#56, G#56, A56, B56, C#57, D#57, E57, F#57, G#57, A57, B57, C#58, D#58, E58, F#58, G#58, A58, B58, C#59, D#59, E59, F#59, G#59, A59, B59, C#60, D#60, E60, F#60, G#60, A60, B60, C#61, D#61, E61, F#61, G#61, A61, B61, C#62, D#62, E62, F#62, G#62, A62, B62, C#63, D#63, E63, F#63, G#63, A63, B63, C#64, D#64, E64, F#64, G#64, A64, B64, C#65, D#65, E65, F#65, G#65, A65, B65, C#66, D#66, E66, F#66, G#66, A66, B66, C#67, D#67, E67, F#67, G#67, A67, B67, C#68, D#68, E68, F#68, G#68, A68, B68, C#69, D#69, E69, F#69, G#69, A69, B69, C#70, D#70, E70, F#70, G#70, A70, B70, C#71, D#71, E71, F#71, G#71, A71, B71, C#72, D#72, E72, F#72, G#72, A72, B72, C#73, D#73, E73, F#73, G#73, A73, B73, C#74, D#74, E74, F#74, G#74, A74, B74, C#75, D#75, E75, F#75, G#75, A75, B75, C#76, D#76, E76, F#76, G#76, A76, B76, C#77, D#77, E77, F#77, G#77, A77, B77, C#78, D#78, E78, F#78, G#78, A78, B78, C#79, D#79, E79, F#79, G#79, A79, B79, C#80, D#80, E80, F#80, G#80, A80, B80, C#81, D#81, E81, F#81, G#81, A81, B81, C#82, D#82, E82, F#82, G#82, A82, B82, C#83, D#83, E83, F#83, G#83, A83, B83, C#84, D#84, E84, F#84, G#84, A84, B83, C#85, D#85, E85, F#85, G#85, A85, B84, C#86, D#86, E86, F#86, G#86, A86, B83, C#87, D#87, E87, F#87, G#87, A87, B82, C#88, D#88, E88, F#88, G#88, A88, B81, C#89, D#89, E89, F#89, G#89, A89, B80, C#90, D#90, E90, F#90, G#90, A90, B79, C#91, D#91, E91, F#91, G#91, A91, B78, C#92, D#92, E92, F#92, G#92, A92, B77, C#93, D#93, E93, F#93, G#93, A93, B76, C#94, D#94, E94, F#94, G#94, A94, B75, C#95, D#95, E95, F#95, G#95, A95, B74, C#96, D#96, E96, F#96, G#96, A96, B73, C#97, D#97, E97, F#97, G#97, A97, B72, C#98, D#98, E98, F#98, G#98, A98, B71, C#99, D#99, E99, F#99, G#99, A99, B70, C#100, D#100, E100, F#100, G#100, A100, B69, C#101, D#101, E101, F#101, G#101, A101, B68, C#102, D#102, E102, F#102, G#102, A102, B67, C#103, D#103, E103, F#103, G#103, A103, B66, C#104, D#104, E104, F#104, G#104, A104, B65, C#105, D#105, E105, F#105, G#105, A105, B64, C#106, D#106, E106, F#106, G#106, A106, B63, C#107, D#107, E107, F#107, G#107, A107, B62, C#108, D#108, E108, F#108, G#108, A108, B61, C#109, D#109, E109, F#109, G#109, A109, B60, C#110, D#110, E110, F#110, G#110, A110, B59, C#111, D#111, E111, F#111, G#111, A111, B58, C#112, D#112, E112, F#112, G#112, A112, B57, C#113, D#113, E113, F#113, G#113, A113, B56, C#114, D#114, E114, F#114, G#114, A114, B55, C#115, D#115, E115, F#115, G#115, A115, B54, C#116, D#116, E116, F#116, G#116, A116, B53, C#117, D#117, E117, F#117, G#117, A117, B52, C#118, D#118, E118, F#118, G#118, A118, B51, C#119, D#119, E119, F#119, G#119, A119, B50, C#120, D#120, E120, F#120, G#120, A120, B49, C#121, D#121, E121, F#121, G#121, A121, B48, C#122, D#122, E122, F#122, G#122, A122, B47, C#123, D#123, E123, F#123, G#123, A123, B46, C#124, D#124, E124, F#124, G#124, A124, B45, C#125, D#125, E125, F

**Guitar Part:**

- Chords: Emaj7, G#m7, B13sus4, B7b13, B9sus4, B7b9
- Notes: E4, G#4, B4, D5, E5, F#5, G#5, A5, B5, C6, D6, E6, F#6, G#6, A6, B6, C7, D7, E7, F#7, G#7, A7, B7, C8, D8, E8, F#8, G#8, A8, B8, C9, D9, E9, F#9, G#9, A9, B9, C10, D10, E10, F#10, G#10, A10, B10, C11, D11, E11, F#11, G#11, A11, B11, C12, D12, E12, F#12, G#12, A12, B12, C13, D13, E13, F#13, G#13, A13, B13, C14, D14, E14, F#14, G#14, A14, B14, C15, D15, E15, F#15, G#15, A15, B15, C16, D16, E16, F#16, G#16, A16, B16, C17, D17, E17, F#17, G#17, A17, B17, C18, D18, E18, F#18, G#18, A18, B18, C19, D19, E19, F#19, G#19, A19, B19, C20, D20, E20, F#20, G#20, A20, B20, C21, D21, E21, F#21, G#21, A21, B21, C22, D22, E22, F#22, G#22, A22, B22, C23, D23, E23, F#23, G#23, A23, B23, C24, D24, E24, F#24, G#24, A24, B24, C25, D25, E25, F#25, G#25, A25, B25, C26, D26, E26, F#26, G#26, A26, B26, C27, D27, E27, F#27, G#27, A27, B27, C28, D28, E28, F#28, G#28, A28, B28, C29, D29, E29, F#29, G#29, A29, B29, C30, D30, E30, F#30, G#30, A30, B30, C31, D31, E31, F#31, G#31, A31, B31, C32, D32, E32, F#32, G#32, A32, B32, C33, D33, E33, F#33, G#33, A33, B33, C34, D34, E34, F#34, G#34, A34, B34, C35, D35, E35, F#35, G#35, A35, B35, C36, D36, E36, F#36, G#36, A36, B36, C37, D37, E37, F#37, G#37, A37, B37, C38, D38, E38, F#38, G#38, A38, B38, C39, D39, E39, F#39, G#39, A39, B39, C40, D40, E40, F#40, G#40, A40, B40, C41, D41, E41, F#41, G#41, A41, B41, C42, D42, E42, F#42, G#42, A42, B42, C43, D43, E43, F#43, G#43, A43, B43, C44, D44, E44, F#44, G#44, A44, B44, C45, D45, E45, F#45, G#45, A45, B45, C46, D46, E46, F#46, G#46, A46, B46, C47, D47, E47, F#47, G#47, A47, B47, C48, D48, E48, F#48, G#48, A48, B48, C49, D49, E49, F#49, G#49, A49, B49, C50, D50, E50, F#50, G#50, A50, B50, C51, D51, E51, F#51, G#51, A51, B51, C52, D52, E52, F#52, G#52, A52, B52, C53, D53, E53, F#53, G#53, A53, B53, C54, D54, E54, F#54, G#54, A54, B54, C55, D55, E55, F#55, G#55, A55, B55, C56, D56, E56, F#56, G#56, A56, B56, C57, D57, E57, F#57, G#57, A57, B57, C58, D58, E58, F#58, G#58, A58, B58, C59, D59, E59, F#59, G#59, A59, B59, C60, D60, E60, F#60, G#60, A60, B60, C61, D61, E61, F#61, G#61, A61, B61, C62, D62, E62, F#62, G#62, A62, B62, C63, D63, E63, F#63, G#63, A63, B63, C64, D64, E64, F#64, G#64, A64, B64, C65, D65, E65, F#65, G#65, A65, B65, C66, D66, E66, F#66, G#66, A66, B66, C67, D67, E67, F#67, G#67, A67, B67, C68, D68, E68, F#68, G#68, A68, B68, C69, D69, E69, F#69, G#69, A69, B69, C70, D70, E70, F#70, G#70, A70, B70, C71, D71, E71, F#71, G#71, A71, B71, C72, D72, E72, F#72, G#72, A72, B72, C73, D73, E73, F#73, G#73, A73, B73, C74, D74, E74, F#74, G#74, A74, B74, C75, D75, E75, F#75, G#75, A75, B75, C76, D76, E76, F#76, G#76, A76, B76, C77, D77, E77, F#77, G#77, A77, B77, C78, D78, E78, F#78, G#78, A78, B78, C79, D79, E79, F#79, G#79, A79, B79, C80, D80, E80, F#80, G#80, A80, B80, C81, D81, E81, F#81, G#81, A81, B81, C82, D82, E82, F#82, G#82, A82, B82, C83, D83, E83, F#83, G#83, A83, B83, C84, D84, E84, F#84, G#84, A84, B84, C85, D85, E85, F#85, G#85, A85, B85, C86, D86, E86, F#86, G#86, A86, B86, C87, D87, E87, F#87, G#87, A87, B87, C88, D88, E88, F#88, G#88, A88, B88, C89, D89, E89, F#89, G#89, A89, B89, C90, D90, E90, F#90, G#90, A90, B90, C91, D91, E91, F#91, G#91, A91, B91, C92, D92, E92, F#92, G#92, A92, B92, C93, D93, E93, F#93, G#93, A93, B93, C94, D94, E94, F#94, G#94, A94, B94, C95, D95, E95, F#95, G#95, A95, B95, C96, D96, E96, F#96, G#96, A96, B96, C97, D97, E97, F#97, G#97, A97, B97, C98, D98, E98, F#98, G#98, A98, B98, C99, D99, E99, F#99, G#99, A99, B99, C100, D100, E100, F#100, G#100, A100, B100, C101, D101, E101, F#101, G#101, A101, B101, C102, D102, E102, F#102, G#102, A102, B102, C103, D103, E103, F#103, G#103, A103, B103, C104, D104, E104, F#104, G#104, A104, B104, C105, D105, E105, F#105, G#105, A105, B105, C106, D106, E106, F#106, G#106, A106, B106, C107, D107, E107, F#107, G#107, A107, B107, C108, D108, E108, F#108, G#108, A108, B108, C109, D109, E109, F#109, G#109, A109, B109, C110, D110, E110, F#110, G#110, A110, B110, C111, D111, E111, F#111, G#111, A111, B111, C112, D112, E112, F#112, G#112, A112, B112, C113, D113, E113, F#113, G#113, A113, B113, C114, D114, E114, F#114, G#114, A114, B114, C115, D115, E115, F#115, G#115, A115, B115, C116, D116, E116, F#116, G#116, A116, B116, C117, D117, E117, F#117, G#117, A117, B117, C118, D118, E118, F#118, G#118, A118, B118, C119, D119, E119, F#119, G#119, A119, B119, C120, D120, E120, F#120, G#120, A120, B120, C121, D121, E121, F#121, G#121, A121, B121, C122, D122, E122, F#122, G#122, A122, B122, C123, D123, E123, F#123, G#123, A123, B123, C124, D124, E124, F#124, G#124, A124, B124, C125, D125, E125, F#125, G#125, A125, B125, C126, D126, E126, F#126, G#126, A126, B126, C127, D127, E127, F#127, G#127, A127, B127, C128, D128, E128, F#1

Emaj9 C#m7 Dadd9 Aadd9

7 4 4 5 4 7 10 10 10 10 9 10 10

0 0 4 2 4 10 10 10 10 9 9 9

(0) 0 4

E6 C#m7 F#13sus4 F#7b13 B9sus4 G#

7 4 4 5 2 4 7 2 4 3 2 0 2 2 1 1 1 0

0 0 4 4 4 3 2 0 2 2 2 1 1 1 0

0 0 2 2 2 2 2 2 2 2 2 2 2 2 2 2

E6 G#7b13 A9#11 C#m7

7 4 4 5 4 7 11 11 10 11 12 12 12 12 12 12 0

0 0 4 4 4 3 0 0 11 11 11 11 11 11 11 0

0 0 4 4 4 4 4 4 4 4 4 4 4 4 4 4

Esus2 A B7b9 E6 A/B

12 7 9 9 10 2 5 7 5 4

0 0 0 0 2 6 6 5 7 7

0 0 0 0 2 6 6 5 7 7

**C**

E6 A/B E/G# Amaj9 A/B

7 5 4 2 5 4 5 2 5 0

7 5 6 7 4 2 4 5 2 5 0

7 7 7 4 4 4 4 4 4 4

E<sup>9</sup> C<sup>#9</sup> B7<sup>#9</sup> B7<sup>b9</sup> Emaj9 A/B

E<sup>9</sup>#11 B7<sup>#9b13</sup> Emaj9 B13sus4 B7<sup>b13</sup> E<sup>9</sup>

**D**

A/B E A/B E A/B

E B9 C<sup>#m11</sup> Am13 Emaj7

B9 E<sup>9</sup> Amaj13 Emaj9 G<sup>#o7</sup>

[illegible]

A musical score for guitar, showing a sequence of chords and their corresponding fretboard diagrams. The chords are: Aadd9, E<sup>6</sup>, C#7#9, F#13sus4, F#7b13, B13sus4, and B7b13. The diagrams show fingerings for the right hand (numbers 1-4) and the left hand (numbers 1-4, with 'X' for natural harmonics).

**Free time**

F#m11 D°7 Fmaj9/A Esus<sup>2</sup>/4 Eadd9

# Smoke Gets in Your Eyes

from ROBERTA  
Words by Otto Harbach  
Music by Jerome Kern

**A**

Freely

Emaj9

B9sus4

Emaj9

A/B

Emaj7

B7alt

*mf*  
let ring throughout

**B**

Emaj7

C#m7

F#m9

B79

Emaj9

G#m7

G°7

F#m7

B13

Harm. Harm.

Pitch: C#

F#13sus4

F#7b13

B9sus4

B7b9

Eadd9

G#m7

G<sup>07</sup>

F#m7

F#m11

B7b9

E<sub>9</sub> .

G#7#9b13

Amaj7

A#07

G#m9

C#7b13

C#7

Harm.

Harm.

Pitch: C#

F#m11

B13

Emaj9/G#

A13

Emaj7

Dm7

G13

Cmaj7

Harm. - - - - - +

Am7 A7b13 Dm7 Db°7

5 8 8 5 5 5 3 3 3 5 3 3

Dm7 Dm9 F/G G7b9 Cmaj7

3 6 5 3 6 1 0 1 3 12 12 12 0 7 10 8

Am7 B13sus4 G#m7 B7alt

5 8 7 3 5 5 7 9 7 10 9 10 12 11 9 11 12 9 10 11 7 8 5 2 1 0

F#m11 B7b9

2 2 0 0 2 4 5 7 5 4 4 5 7 7 8 5 7 8 5 4 7 4 6 3 0

Emaj9 G#m7 G°7 F#m11 B7 E6 G#7#9b13

0 2 4 4 1 4 4 4 2 3 2 5 2 4 6 2 0 8 9 7 10 7 12 11 11 10 11 11

A<sup>6</sup> A<sup>#</sup>7 G<sup>#</sup>m11 C<sup>#</sup>+ G7<sup>#</sup>11 C<sup>#</sup>7<sup>#</sup>9 F<sup>o</sup>7

F<sup>#</sup>m11 B13 E<sup>n</sup>maj9 G<sup>o</sup>7

C

F<sup>#</sup>m11 B13sus4 D<sup>#</sup>7 B7 B7<sup>#</sup>9 Eadd9 G<sup>#</sup>m7 C<sup>#</sup>7

F<sup>#</sup>m7 B9sus4 B7b9<sup>#</sup>11 N.C.

G<sup>#</sup>m7 C7<sup>#</sup>9 B7alt

F#m11

B9sus4 B7alt

G#13 G#7alt

C#7 C#7alt

F#7#9 N.C.

C#7#9    Gm7   F#m7

B9sus4 B7b9#11

N.C.

G#m7

C#7alt

F#m7

**B7**

Eadd9

A13

[illegible]

Dm7 G13 Cmaj9 Cmaj13#11

Am7 A7b13 Dm11 C#o7

F/G G/F B°7 Cmaj7

Am7 Am11 B13sus4 Emaj7 F°7 C#7alt

F#m7 C°7 A°7 B7b13 Emaj9 G#m7 G°7

F#m11 B7 E<sup>9</sup> G#7#9b13

5 2 2 4 6 2 0 0 9 7 10 7 12 12 12 5 5 12 12

2 2 4 6 7 7 11 11 11 11 11 11 11 11 11 11

A<sup>9</sup> A#<sup>7</sup> A<sup>7</sup> G#m11 C# C#7b9#11

12 12 0 0 14 12 8 9 11 11 12 11 9 12 10 9

12 11 12 11 11 11 11 11 11 11 11 11 11 11 11 11

5 5 5 5 5 5 5 5 5 5 5 5 5 5 5 5

**E**

F#m11 B9b13 B7b9 B9 Bbm7b5 Am9

9 10 7 9 7 7 1 2 5 5 5 3 0 3 3 0

9 9 9 9 9 9 9 9 9 9 9 9 9 9 9 9

6 6 6 6 6 6 6 6 6 6 6 6 6 6 6 6

G#m7 C#7alt F<sup>7</sup> F#m7 G#m7 A6 A#<sup>7</sup> B7sus4

4 4 4 6 7 4 7 5 3 2 0 2 4 5 5 7 9 7 9 11 7 9

4 4

4 4

Emaj9 Am6 Emaj13#11

10 7 10 6 9 7 8 7 9 7 8 5 6 3 4 2 0 4 0 5 5 7 6 6 6 6

10 7 10 6 9 7 8 7 9 7 8 5 6 3 4 2 0 4 0 5 5 7 6 6 6 6 6

0 2 4 1 4 0 4 5 5 7 6 6 6 6 6 6 6 6 6 6 6 6

# The Song Is You

from MUSIC IN THE AIR  
Lyrics by Oscar Hammerstein II  
Music by Jerome Kern

A

Fast Latin  
C6/G

G°7

F/G

G9

F/G

G7b9

Bb6#11

A7b9#11

Dm7

Dm9

B°7

Cmaj13

A7alt

Dm7

G7#11

F/G

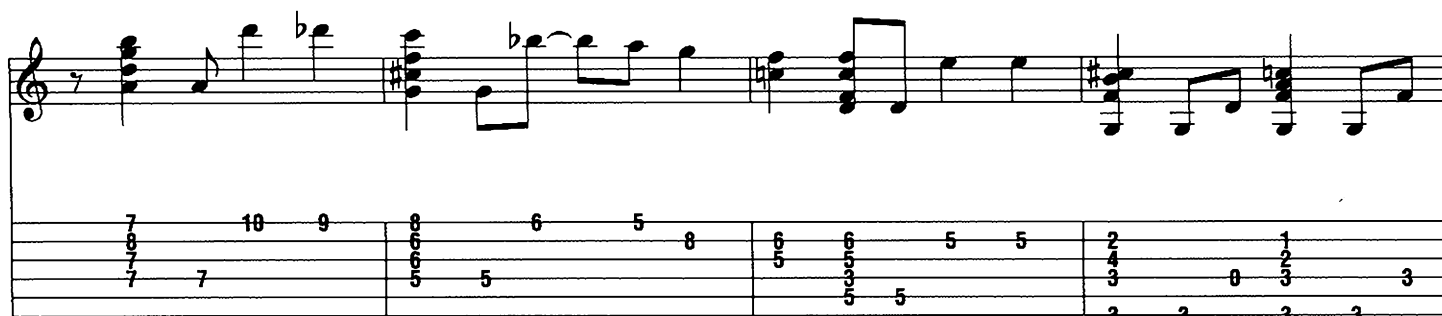

G6

G°7

F/G

G7b9

Cmaj9

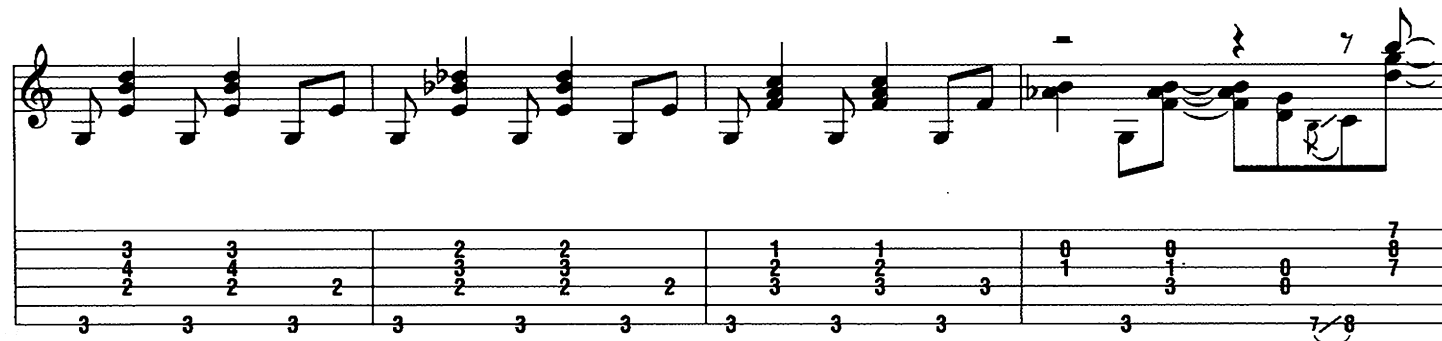

Copyright © 1932 UNIVERSAL - POLYGRAM INTERNATIONAL PUBLISHING, INC.

Copyright Renewed

This arrangement Copyright © 2009 UNIVERSAL - POLYGRAM INTERNATIONAL PUBLISHING, INC.

All Rights Reserved Used by Permission

**B**

B/C Dm7 Ab7 G7

(7) 8 8 7 7 7 8 7 6 5 4 5 4 4 3 3 3

C6 C#o7 Dm7 Ab9 G9

3 3 5 3 3 5 3 3 1 3 1 3 0 1 4 5

Em7 Eb/A Dm7 G13

2/3 0 7 8 5 5 6 5 0 7/8 0 3 3 3 5 3 0

Fm7 D°7 Em7 C#o7 Dm7 B°7

6 6 6 6 4/5 7 5 5 5 7 0 0 3 3 3

Cmaj9 B/C Dm7 G13

7 8 8 7 7 7 8 7 5 5 4 5 5 5 4 5

C $\sharp$  C $\sharp$ 7 Dm7 A $\flat$ 9 G9

Em7 E $\flat$ A A $\flat$ 9 G9

C $\sharp$  F $\sharp$ m7 Fm7 B $\flat$ 13 Cmaj7 A/B B7 $\flat$ 9

Emaj7 F $\circ$ 7 F $\sharp$ m11 A/B B7 $\flat$ 9

Emaj13 A $\sharp$ m7 $\flat$ 5 D $\sharp$ 7 $\flat$ 9

G#m7 G#mb6 G#m6 G#m G#m6

C#9 C#m11 F#m B9 B7b9

Cmaj9 B/C Dm7 G13

Gm7 C13 F#m7b5 Fm7

Em7 A7 Dm7 G7

C♯ B♭13 A7♭13 C♯°7 Dm7 A♭9 G9 N.C.

Treble staff: Chords and melodic lines. Bass staff: Fret numbers (0, 6, 8, 5, 0, 4, 4, 3, 4, 3, 10/12, 10, 9, 8, 10).

C N.C.

Treble staff: Melodic lines with triplets. Bass staff: Fret numbers (7, 8, 10, 8, 7, 6, 5, 3, 6, 5, 3, 3, 4, 3, 5, 3, 4, 5, 4, 5, 2, 5, 2, 3, 2, 5, 5, 7).

Treble staff: Melodic lines with triplets. Bass staff: Fret numbers (7, 10, 9, 7, 7, 11, 9, 8, 11, 10, 11, 10, 8, 10, 12, 13, 7, 9, 10, 10, 9, 7, 10, 9, 8, 9, 8, 10).

Treble staff: Melodic lines. Bass staff: Fret numbers (8, 8, 8, 11, 9, 9, 9, 8, 9, 10, 9, 8, 10, 7, 8, 7, 10, 8, 9, 8, 9, 10, 9, 8, 10).

C♯13

Treble staff: Melodic lines with triplets. Bass staff: Fret numbers (8, 6, 5, 8, 5, 8, 6, 5, 6, 5, 8, 8, 4, 7, 6, 4, 5, 4, 7, 5, 4, 7, 5, 4, 0, 11, 10, 11, 9, 10, 9, 0).

C♯ C°7 Dm9 G13 B°7 Cmaj13

Treble staff: Chords and melodic lines. Bass staff: Fret numbers (8, 8, 10, 8, 7, 7, 7, 0, 5, 5, 8, 6, 5, 5, 5, 3, 3, 2, 2, 3, 0).

C#°7 Dm7 G7b9

C6 N.C.

C7alt Bb13 C6 A/B B13b9

Eadd9 F°7 B°7 F#m7 A9 B13 N.C.

G#m7 G#m6

C#m9

N.C.

F#m7

N.C.

N.C.

Gm7

C7alt

Fmaj7

Fm7

Em7

A7#11

		5						5	6	7	11/12	10
8		8		4	5	7	8					
5				6								8
7	7	0		5								

C<sub>9</sub><sup>6</sup>

Cmaj11

A13b9

A7b13

Dm7

Dm9

G7b13

[illegible]

**D**

Cmaj9 B/C Dm7 Ab7 G7

7 8 7 7 8 5 5 5 4

C6 C#o7 Dm7 Ab9 G9

3 5 3 3 5 3 1 0 6 4 5

Em7 Eb/A Dm7 G13

3 8 8 5 6 5 7 8 5 4 3 3 5 3 0

Fm7 D#o7 Em7 C#o7 Dm9 B#o7

5 6 0 8 8 6 6 6 6 5 7 5 0 4 4 0 3 3 3 (3) 2 0

Cmaj9 B/C Dm7 Ab7 G7

7 8 7 7 8 7 5 5 4 3 5 5 4

C<sup>6</sup> C<sup>#</sup>7 Dm7 A<sup>b</sup>9 G9

3 5 3 2 5 3 1 1 0 5 5 6 4 5

3 3 3 4 4 3 4 4 3

Em7 E<sup>b</sup>A A<sup>b</sup>7 G7

3 8 8 5 6 5 5 5 4 3 3 5 3

7 5 7 0 4 8 3

C<sup>6</sup> B13 B<sup>b</sup>13 B<sup>7</sup> Cmaj9 N.C.

8 8 9 9 8 8 5 10 11 9 7 9 8 7 9 7 8 11

0 7 7 0 6 6 X 7 7 8

Emaj7 F<sup>7</sup> F<sup>#</sup>m11 A/B A7<sup>b</sup>9

7 7 7 7 7 7 5 5 (5) 5 4 X

7 8 9 9 9 9 7 6 7 7 7 7 8

Emaj9 B<sup>b</sup>m11<sup>b</sup>5 D<sup>#</sup>7<sup>#</sup>9

11 11 11 11 11 9 9 4 7 6 5

8 0 0 0 8 0 6 X

G#m7 G#mb6 G#m6 G#m7

C#m11 F#13 F#m9 B9 B9sus4

Cmaj9 B/C Dm7 G13

Gm7 C13 F#m7b5 Fm7

Em7 Eb/A Dm9 G13

Em7 Bb7 A7 Ab7 G7

8 7 6 5 4 3 2 1 0 6 0 5 5 6 5 5 4 3 5 6 5

Em7 Bb7 A7 Dm(add9) Ab13 G13

8 7 6 5 4 3 2 1 0 6 0 5 5 6 5 5 4 3 3 5 3

F#m7b5 Fm7 Bb13 C/E Bb7 A7

8 10 9 9 10 0 0 8 6 9 8 8 8 7 7 6 5 6 5

Dm7 Ab9 Free time F/G G13b9

8 9 7 5 3 1 1 3 2 1 0 1 0 1 0 2 3 1 3 0 0

Cmaj7#11 Bm7 Am7 Gmaj7 F#m7 Em7 Cmaj7#11

5 3 5 3 12 12 10 10 8 8 7 7 5 5 3 3 4 4 2

# You'll Never Walk Alone

from CAROUSEL  
 Lyrics by Oscar Hammerstein II  
 Music by Richard Rodgers

**A**

Moderately

F/G Fm/G C/G

C

G7/B

*mf*  
*let ring throughout*

TAB 1 1 1 0 3 1 2 0 1 0 1 3 3 3 0 3 5

F/A

Em/G

G

Gm(add9)

6 3 6 5 4 4 3 5 3 0 0 3 0 3 3 5 0

F/A

Bbmaj9

Fmaj7

Dm7

6 3 3 3 3 6 3 6 3 0 0 3 0 3 8 10 0

Bb/D

Am/C

Gm/Bb

F/A

E/G#

Gm13

11 11 10 8 8 8 6 8 5 4 4 2 4 5 5 3 3 5 5 0

Copyright © 1945 by WILLIAMSON MUSIC  
 Copyright Renewed

This arrangement Copyright © 2009 by WILLIAMSON MUSIC  
 International Copyright Secured All Rights Reserved

Fmaj7 F°7 C<sup>6</sup> Fm13

5 5 8 5 | 7 9 7 | 8 8 7 8 | 10 8 10

8 0 | 8 9 8 | 7 7 | 8 8 8 8

Em/G Em7b13 Em7 Fmaj9 G7/F

12 12 12 | 8 7 0 | 8 5 7 | 8 5 5 5 | 8 7 7

10 0 7 0 | 7 5 5 | 8 5 5 5 | 8 9 7 | 8 9 7

C<sup>6</sup> E7b13#9 Fmaj9 D7/F#

8 8 7 8 | 10 8 10

7 7 7 7 | 8 8 8 8

G6 E7b9 Dm9 F#7/C# G6 G13

12 12 12 12 12 12 | 10

12 12 12 12 12 12 | 10

C/E E7b9 F<sup>6</sup> G9 Cmaj9/E Eb Dm7 G13

15 12 8 10 8 6 6 5 4 5

12 0 0 0 0 7 10 8 0 8 3 5 6 5 3 4 5

12 0 0 0 0 7 10 8 0 8 5 3 5 6 5 3 4 5

**B**

F/G

C<sup>6</sup>

F/A

Em/G

N.C.

F/A

Bbmaj9/D

Fadd9

Dm11

Bb/D

Am/C

Gm/Bb

F/A

E/G<sup>#</sup>

E(b9)

G

Fmaj7

F<sup>o</sup>7

Csus2

C<sup>5</sup>      E7<sup>b</sup>13<sup>#</sup>9      Fmaj9      D7/F<sup>#</sup>      G6      E7<sup>b</sup>9

Fmaj13 F#7/C# G6 G9 C/E E7b9 Fmaj9 G9

C<sup>6</sup> A7<sup>b</sup>13 Dm9/A C/E E7<sup>b</sup>9 Fmaj9 G9 Em7 A7<sup>b</sup>13

12 15 12 10 10 12 8 8 8 10 10 9 10 8 8 7 5 7 5 5 8 5 0

\*Strum strings  
behind bridge.

**from THE SOUND OF MUSIC**  
**Lyrics by Oscar Hammerstein II**  
**Music by Richard Rodgers**

**Moderately**

C7sus4b9

Fmaj13#11

Fmaj7/A

Ebm11

Dm11

Fmaj9

Gbmaj7/Bb

Fmaj7/A

Fmaj13

Esus4b9

Eb9

C7b9

Fmaj13

Gm13

F/A 0

Gm/Bb

Am/C

Bb/D

Bbm/D**b**

C+

Fmaj13#11

Fmaj7/A

Ebml1

Dm11

Fmaj9

Gbmaj7/Bb

Fmaj7/A

Esus4b9

Eb9

Fsus2

Gm

Am

Bbsus2

C9

Bb7

F/A

Bbm6

Fmaj7/C

Bb6

C#7

F/A

Dm11

Bbmaj9

Bb7

F/A

Bb6

C#7

F/A

Fmaj7/A

G13sus4

G7b13

C9

C7b9

Bb6

C#7

F/A Dm11 Bbmaj9 Bb°7 F/A Dm11

Am9 Dm11 Em11 Fmaj7#11 G7sus4 Csus4b9 C7b13

Fmaj13#11 Fmaj7/A Ebm7 Dm7 Fmaj7/C Gbmaj7/Bb Fmaj7/A Fmaj13

Esus4b9 Eb9 F/E Eb9 Fmaj13

Bbsus2#11 Bbm6 Fmaj7/A F#

**B** N.C. Fmaj9 E9sus4 E9 E9sus4

6 8 10 6 8 7 6 5 7 7 10 8 7 9 8 10 11/12 10 11 12 10 11 12 12 12 12 0

[illegible]

N.C.

Eadd9      Esus4      Fm6   Gm7   Am7   Bb6   B°7   Bb/C   C13sus4      C7b13

Bbm7      F6      Bbmaj9      Bb°7

F/A      Dm11      Bb6      C#°7      F/A      Bb6

C#°7      F/A      Fmaj7/A      G7alt      Gm7

[illegible][illegible]

E(b9) F/A Fmaj13

0 0 0 0 1 3 1 0 3 3 0 1 3 5

1 3 2 2 3 2 2 3 0 1 3 5

0 0 0 1 1 2 2 3 0 1 3 5

B $\flat$ sus2 $\sharp$ 11      B $\flat$ m6      Fmaj7/A

Am9      B $\flat$ maj13      B $\flat$ maj9/D      Gm11      Am9      A $\flat$ 7 $\flat$ 13      Gm13

F $\sharp$ 7 $\flat$ 9      C7 $\flat$ 9      F $\sharp$ 8      Dm7

Am9      A $\flat$ 7 $\flat$ 13      G13      G $\flat$ maj9      Fmaj7 $\sharp$ 11

*rit.*      *8va*      *loco*      *Harm.*

Pitch: E B G

# This Nearly Was Mine

from SOUTH PACIFIC  
Lyrics by Oscar Hammerstein II  
Music by Richard Rodgers

**A**

Moderately (♩ = 3♩)

E♭maj7/G

G#°7

Gm7b5

Gb7#11

*mf*

*let ring throughout*

Fm7

Bb9sus4

Bb7b9

**B**

E♭6

Fm7

E♭/G

E♭6

Bb9/D

Bb9m6/D♭

Cm7

Abm/C♭

Gm Am7b5 Ab<sup>9</sup> Abm6

Eb6 Fm7 Bb9sus4 Bb7b9

Eb6 Fm7 Eb/G Eb6

Bb9/D Bbm6/Db *loco* Cm7 Abm/Cb

*8va* *Harm.*

Gm/Bb Am7b5 Ab<sup>9</sup> Abm6

**E $\flat$ /G** **Fm7** **E $\flat$ 6** **E $\flat$ 7**

4 4 3 4 3 4 5 5 4 6 6 6 0

**A $\flat$ sus2** **E $\flat$ 9** **B $\flat$ 7** **A $\flat$ maj7** **E $\flat$ 9sus4**

4 3 4 11 8 9 8 8 6 6 6 6 0

**E $\flat$ 6** **B $\flat$ 7** **E $\flat$ 7sus4** **C/D $\flat$**

4 3 4 6 7 9 8 6 6 5 4 5 5

**A $\flat$ sus2** **E $\flat$ 9** **B $\flat$ 7** **A $\flat$ maj7** **F9sus4** **F9**

4 3 4 11 8 9 8 6 8 12/13 11 12 13 10 12 13 0

**B $\flat$ 13** **B $\flat$ 13sus4** **B $\flat$ 13** **B $\flat$ 7 $\flat$ 13**

13 (13) 6 6 6 6 6 6 6 6 6 6 6 0

Chords: Eb6, Fm7, Eb/G, Eb6

Chords: Bb9/D, Bbm6/Db, Cm7, Abm/Cb

Chords: Gm/Bb, Am7b5, Abmaj13, Am7b5

Chords: Eb, Bb7sus4b9, Eb, C13b9, Fm9, Bb13b9

**C**

Chords: Eb, Bb9sus4, Bb9, Ebmaj7/G, Eb6

N.C.

6 4 3 4 3 6 | 4 7 5 8 6 5 | 8 4 4 5 | 6 5 4 3 6 4 4

G/A

Ab<sup>6</sup>

Abm(add9)

3 6 5 3 6 8 | 5 3 3 5 5 | 4 6 3 0 | 2 0 3 0 0

Eb/G

C7b13

F9/Eb

D<sup>9</sup>

4 1 3 1 11 9 8 11 | 8 8 8 7 | 6 6 6 4

Ebmaj13

Fm7

Gb<sup>9</sup>

Eb/G

P.M.

3 6 0 4 4 0 3 2 2 3 | 1 3 3 4 1 3

N.C.

Abm6

6 6 4 4 | 6 3 4 3 5 | 3 5 3 6 5 4 | 3 4 4 6 4

**Eb/G** **D7b9** **Abmaj9** **G7b13**

**Eb6** **Ab** **N.C.** **Absus4**

**Ab** **Eb9** **Bb°7** **Abmaj7** **Bb9sus4** **Bb9**

**Eb6** **Bb13** **F°7** **Eb7sus4** **Eb7alt/Db**

**Absus2** **Eb9** **Abmaj7** **F9sus4** **F9**

Bb9 Fm11 Bb7b13

0 12 12 12 12 0 6 6 6 8 6 8 7 6 7 0 0

Eb6 Fm7 Eb/G Eb6

4 8 4 3 4 4 1 3 0 6 5 5 4

Bb9/D Bbm6/D# Cm7 Abm/Cb

6 5 6 5 6 11 11 9 9 9 9 0

Gm/Bb Am7b5 Ab13

8 7 5 6 2 3 3 8 11 0 4

Am7b5 Ebsus2 Ab/Bb

11 8 6 6 6 4 5 5 4 0 0 6 6 4

Gm7b5 C7#9 Fm7 Gm7

Ab6 A°7 Ab/Bb

Eb6 Abmaj7 Eb6

Ab/Bb Ebmaj9 Bb9 Dadd4/Eb